

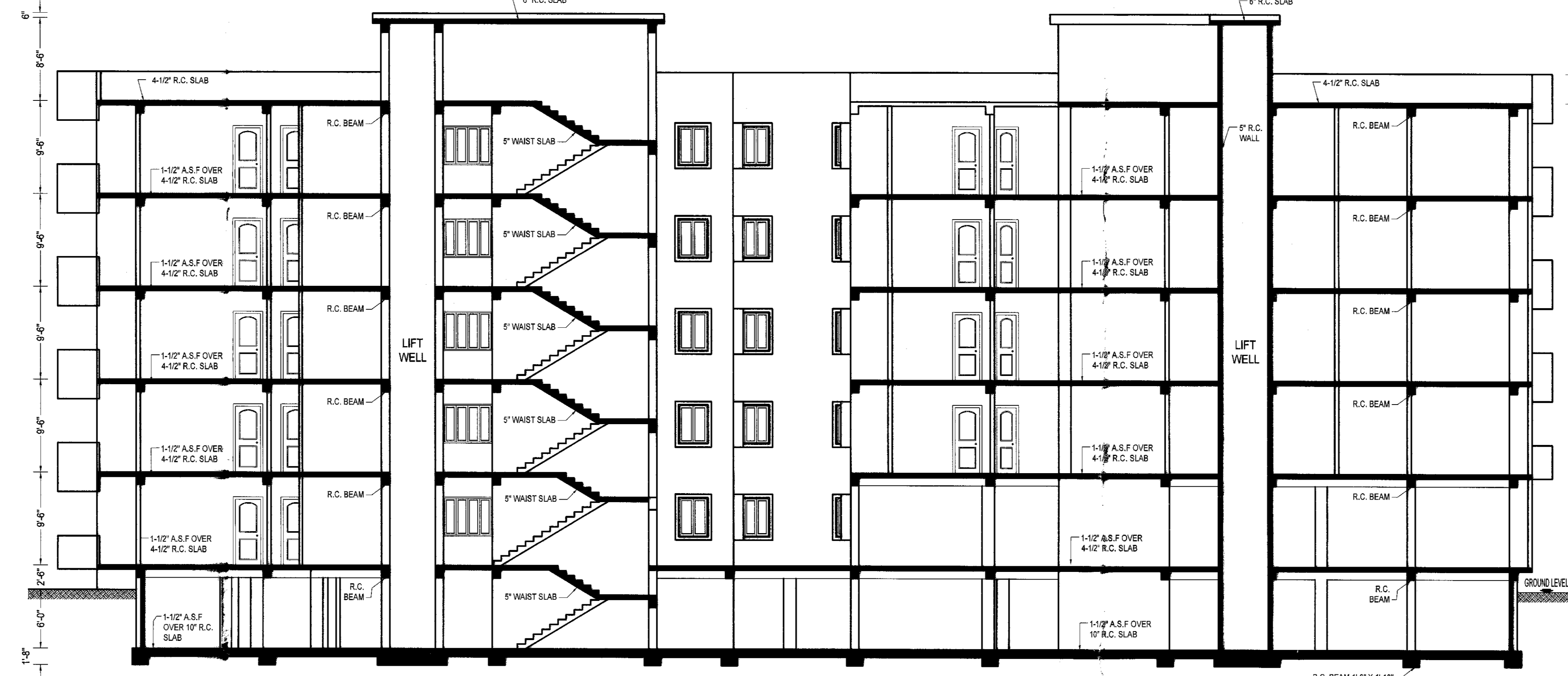

FRONT ELEVATION
SCALE: 8'-0"=1"

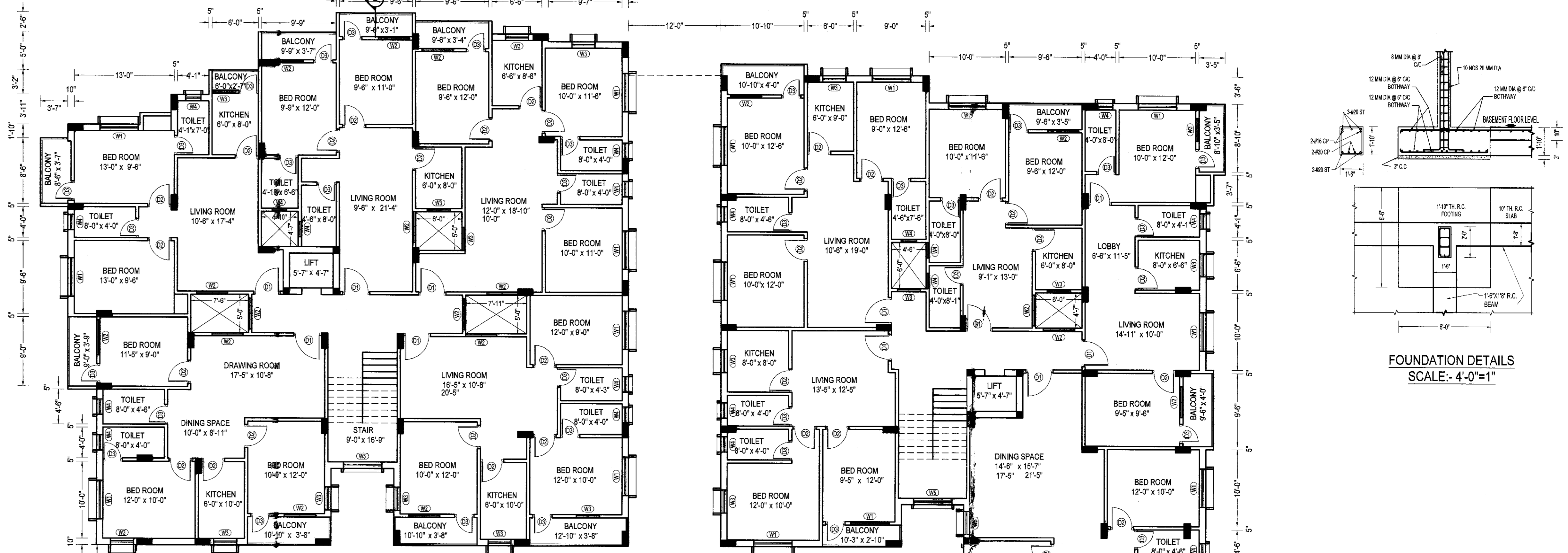

SECTION AT AA-BB
SCALE: 8'-0"=1"



TYPICAL 1st, 2nd, 3rd & 4th FLOOR PLAN
SCALE: 8'-0"=1"

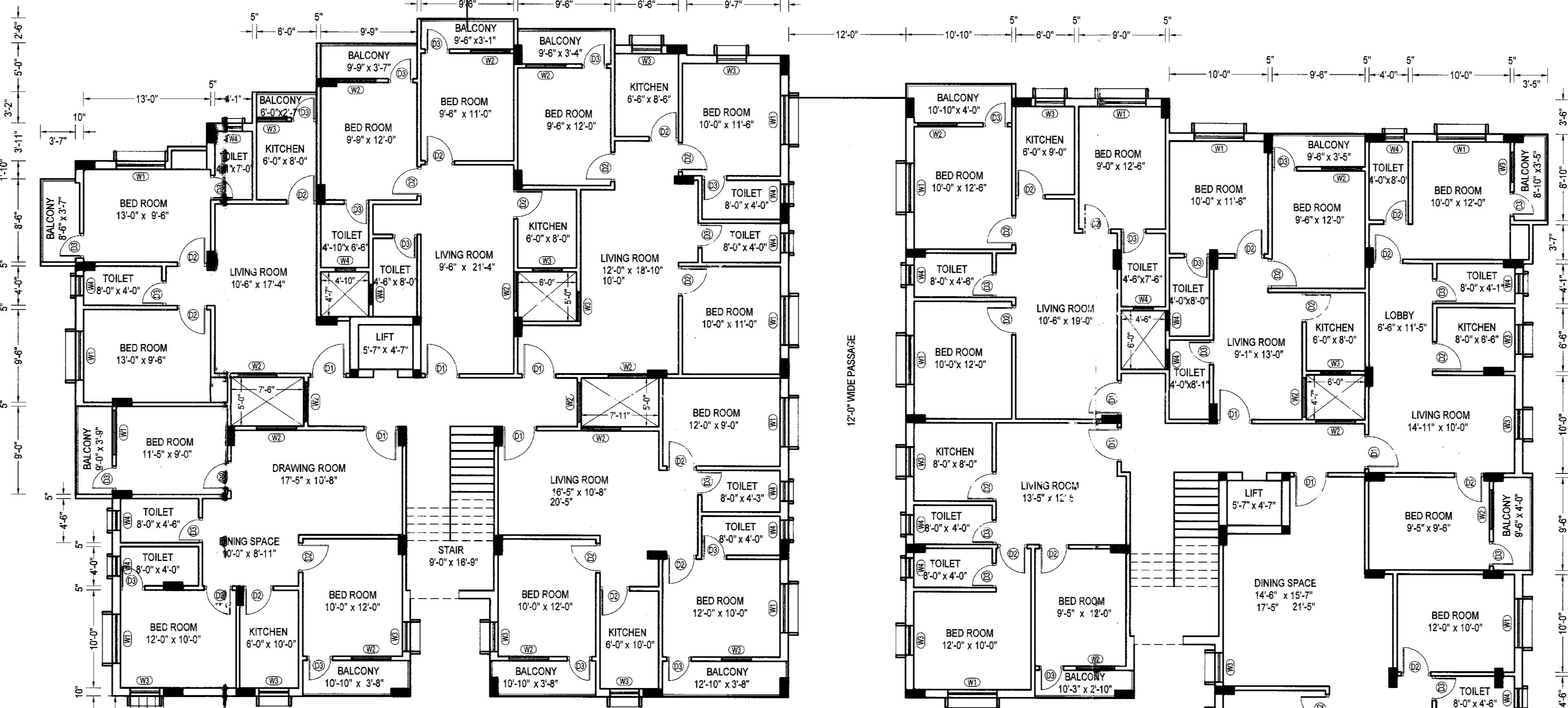

TYPICAL 1st, 2nd, 3rd & 4th FLOOR PLAN
SCALE: 8'-0"=1"

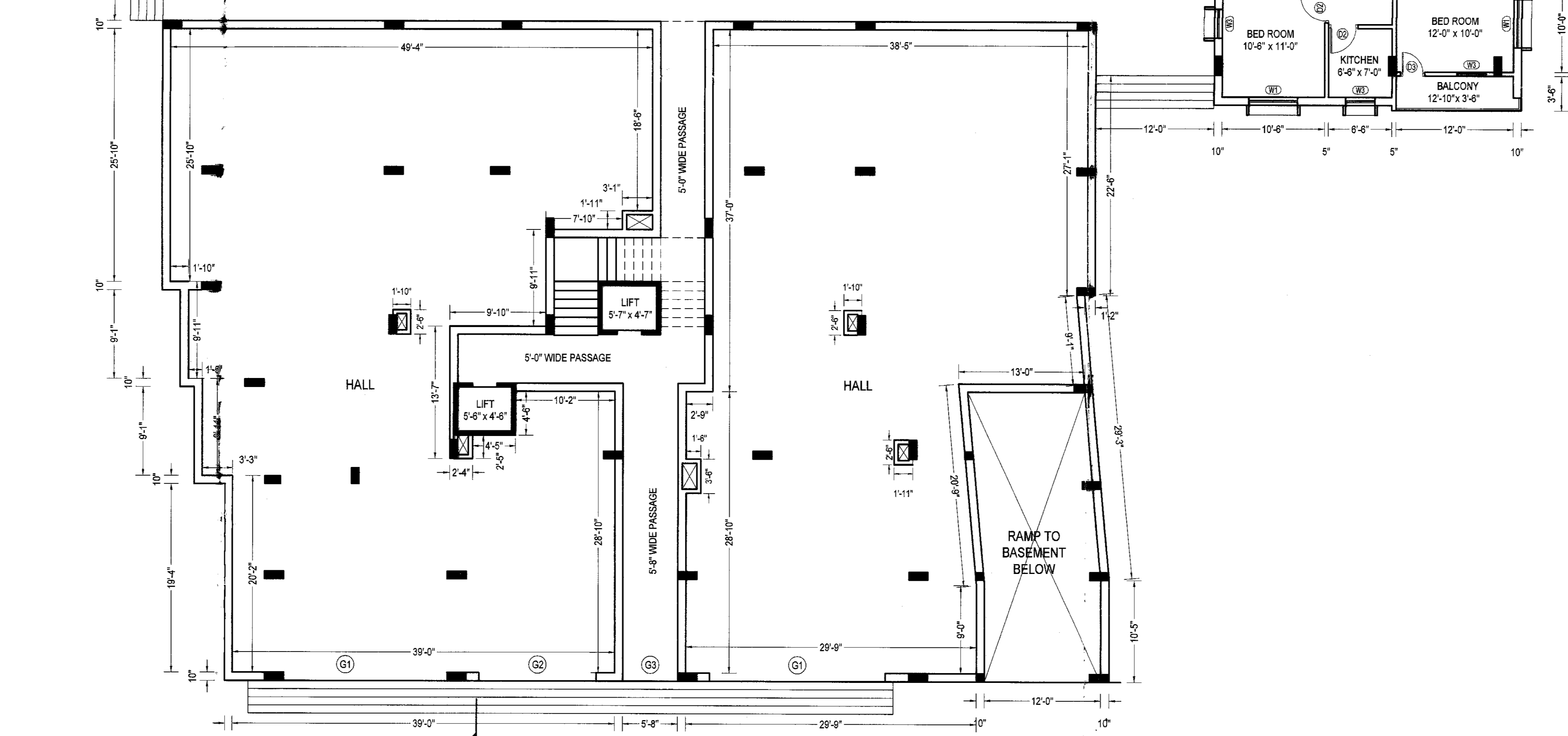

GROUND FLOOR PLAN
SCALE: 8'-0"=1"



BASEMENT FLOOR PLAN
SCALE: 8'-0"=1"

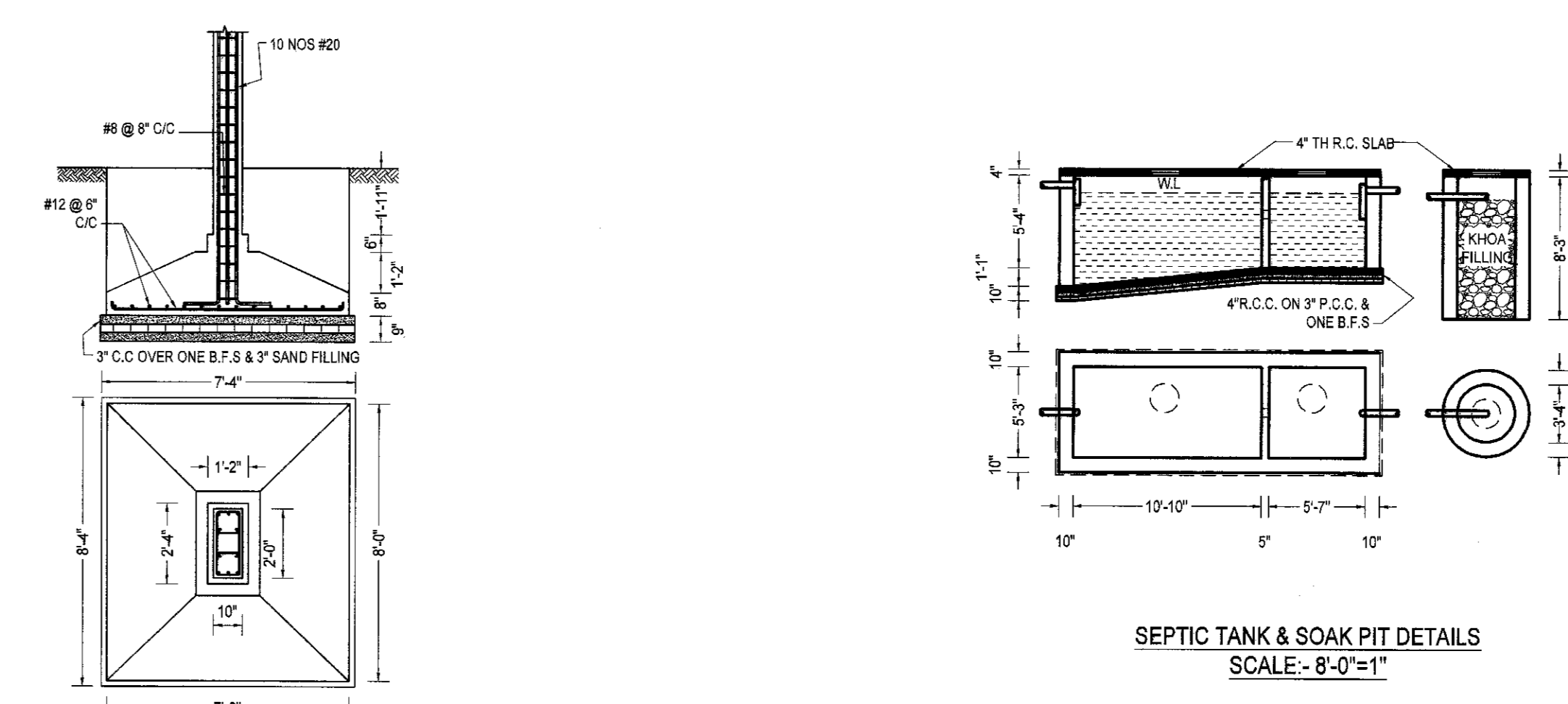

FOUNDATION OF
ISOLATED COLUMN
SCALE: 4'-0"=1"

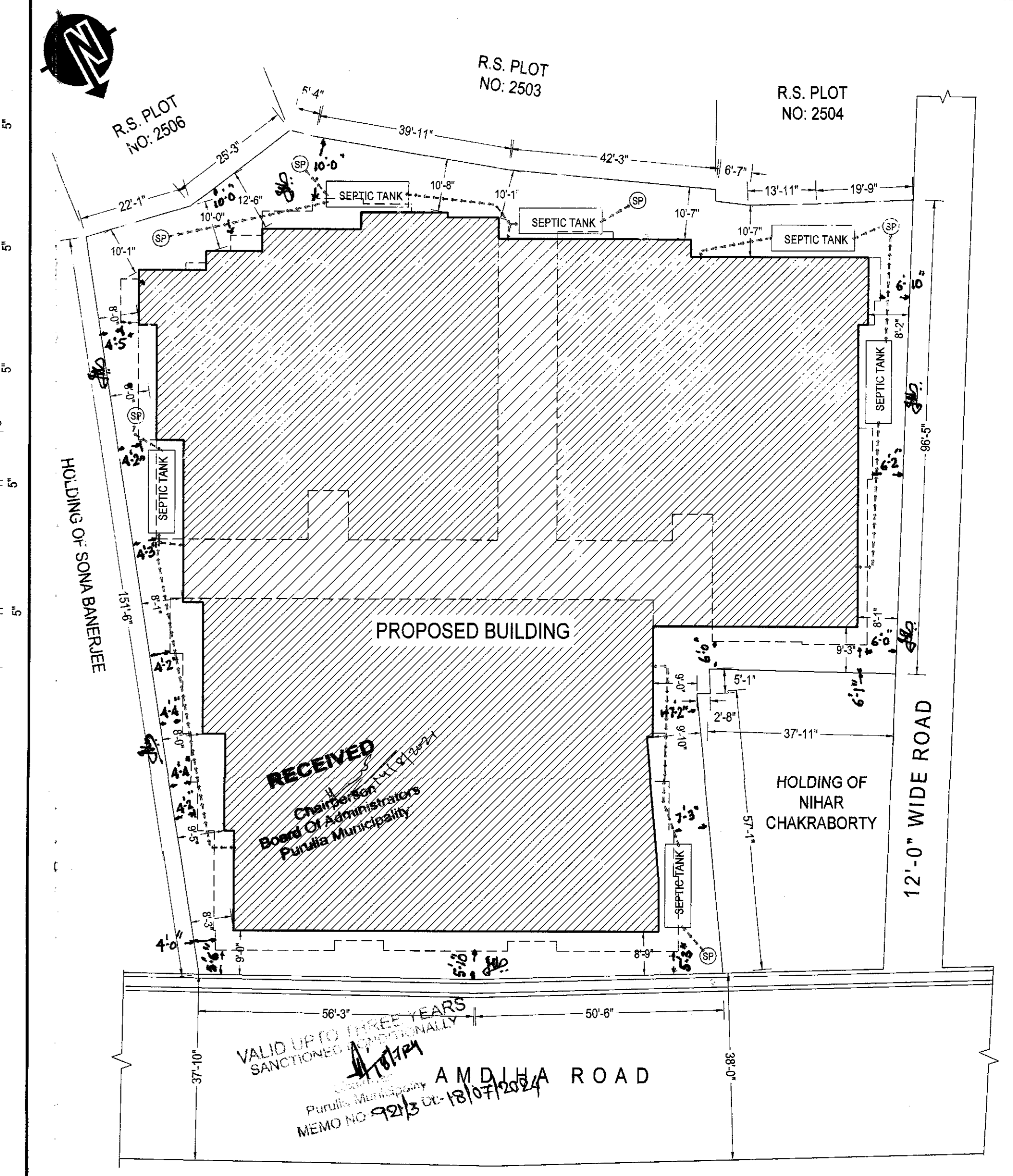

SITE PLAN
SCALE: 20'-0"=1"

SPECIFICATIONS:-			
1.	CEMENT CONC. 1:3:1 WITH 1 1/2" DIA. STONE MTL IN FOUNDATION & PLINTH.		
2.	1 ST. CLASS BRICKWORK IN CEMENT MORTAR 4:1 IN 9" WALL & 6:1 IN OTHERS.		
3.	D.P.C. IN CEMENT CONC. 4:2:1 IN 1/2" ON STONE CHIPS & 2 IN WATER PROOFING COMPOUND.		
4.	P.C. CONC. 1:1:1 WITH 1/2" DIA. STONE CHIPS & 2 IN WATER PROOFING COMPOUND.		
5.	PLASTER WITH CEMENT MORTAR 4:1 IN CEILING & 6:1 IN WALLS.		
6.	ARTERIAL STONE FLOOR IN CEMENT CONC. 4:2:1 WITH 1/2" DIA. STONE CHIPS & CEMENT PLINING.		

PLAN OF PROPOSED BASEMENT PLUS GROUND PLUS
FOUR STORED COMMERCIAL CUM RESIDENTIAL FLAT
BUILDING WITHIN HOLDING NO:- 531, WARD NO:- 06,
SITUATED AT AMDIHA ROAD, PURULIA.

				SIGNATURE OF OWNER: <i>Owner: Ugandan</i>	DRAWN BY: <i>M. J. J.</i>
AREA STATEMENT	FLOOR	AREA IN SQ. FT.	AREA IN SQ. M.		
LAND AREA		22893	2108.2		
COVERED AREA COMMERCIAL	GROUND	5327	494.9		
	BASEMENT	17449	1621.0		
	GROUND	11737	1080.4		
	18481 EACH FLOOR	15740	1462.2		

U.C. NO 11/22/11/22
JANAKAL WARDEN
MUNICIPALITY, PARULU
Ph: 79780814

SCHEDULE OF DOORS & WINDOWS			
MARK	WIDTH	HEIGHT	TYPE
G1	18'-0"	8'-0"	ROLLING SHUTTER
G2	12'-0"	8'-0"	
G3	8'-0"	8'-0"	COLLAPSIBLE GATE
D1	3'-6"	7'-0"	FLUSH DOOR
D2	3'-0"	7'-0"	
D3	2'-6"	7'-0"	
W1	8'-0"	4'-0"	GLAZED WINDOW
W2	4'-0"	4'-0"	
W3	3'-0"	4'-0"	
W4	2'-0"	2'-0"	
W5	8'-0"	8'-0"	

OWNER - ONKARNATH MAJUMDAR
SIGNATURE OF OWNER
DRAWN BY
LIC NO: 11021522
JANUARY NUMBER 25
MUNICIPALITY, PURULIA
PIN: 726001